

# The Cycling Club at Indiana University and Bloomington Velo Reintroduce the 3rd Candy Stripe Classic

USA Cycling Permit: Pending



## Team Time Trial

Saturday March 12<sup>th</sup>, 2022

Morgan Monroe State Forest



The Team Time Trial is **5.6 miles** of rolling hills through the beautiful Morgan-Monroe State Forest. Registration will be adjacent to the start/finish. No parking will be permitted on the course or the grass next to the course. The course will be closed from 8 AM through the duration of the TTT.

**8:15 AM start time for all categories**

**Please report to start at 8:00 AM**

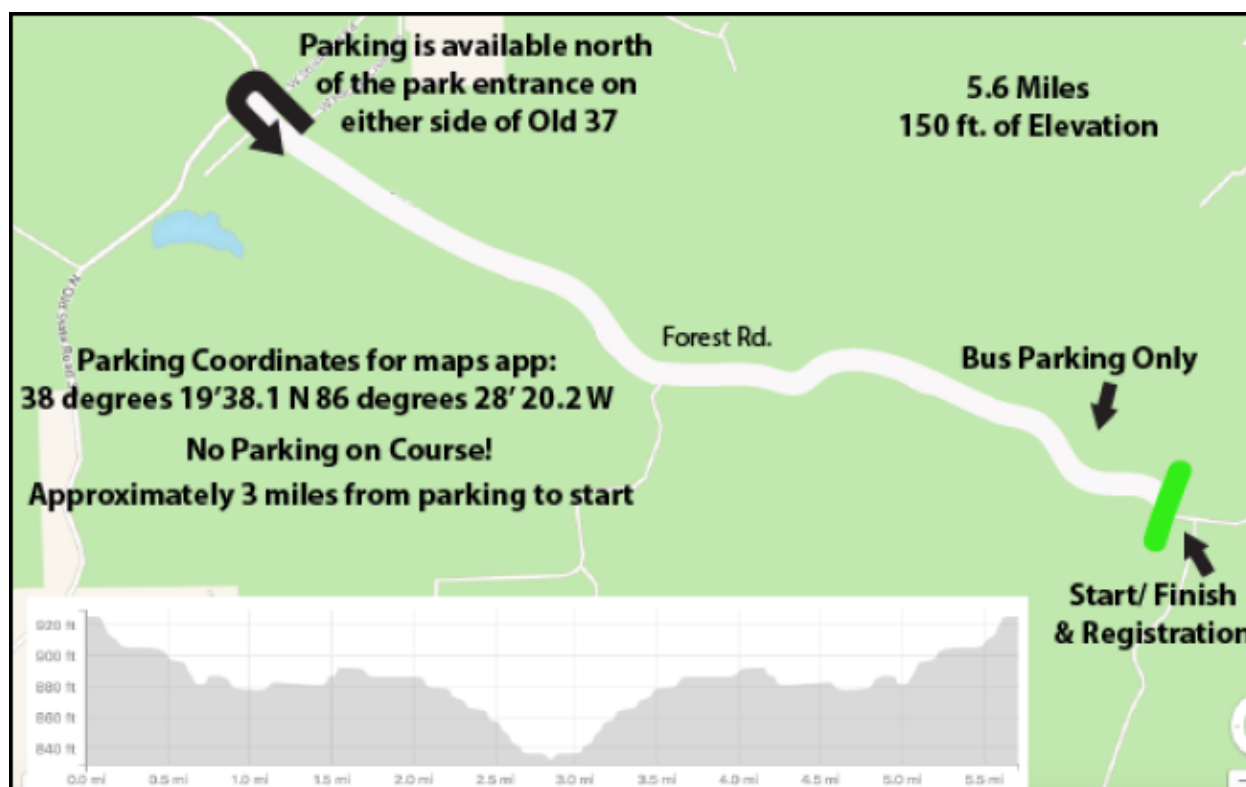

Do not park on the course. See map for parking coordinates.

**Teams must check in at registration by 7:45 AM**

## Road Race Schedule

Men's C (42 Miles)	10:30 AM
Men's D (28 Miles)	10:35 AM
Women's B/C (28 Miles)	10:40 AM
Men's A (70 Miles)	1:00 PM
Men's B (42 Miles)	1:05 PM
Women's A (42 Miles)	1:10 PM



## Road Race

Saturday March 12<sup>th</sup>, 2022

Morgan Monroe State Forest



The Road Race is a **14 Mile** loop of fast descents and gradual climbs featuring Bean Blossom hill: a 1.4 mile climb, averaging 4% gradient, peaking at 14%. Yellow line rule will be strictly enforced. While no follow vehicles will be allowed, the Cycling Club at Indiana University will designate SAG vehicles to assist riders.

Parking will be available north of the park entrance on either side of old 37. Team bus parking will be available near the start/finish as marked. Although cars will be allowed to access Bean Blossom road to access feed zones, no parking will be permitted in this area.

### Registration

Registration will open at 9AM EST and **will close 30 minutes before each race begins**. You must present a valid 2022 USAC license. Category D men and Category C women may purchase a one-day license for \$10 at registration with cash or check only.

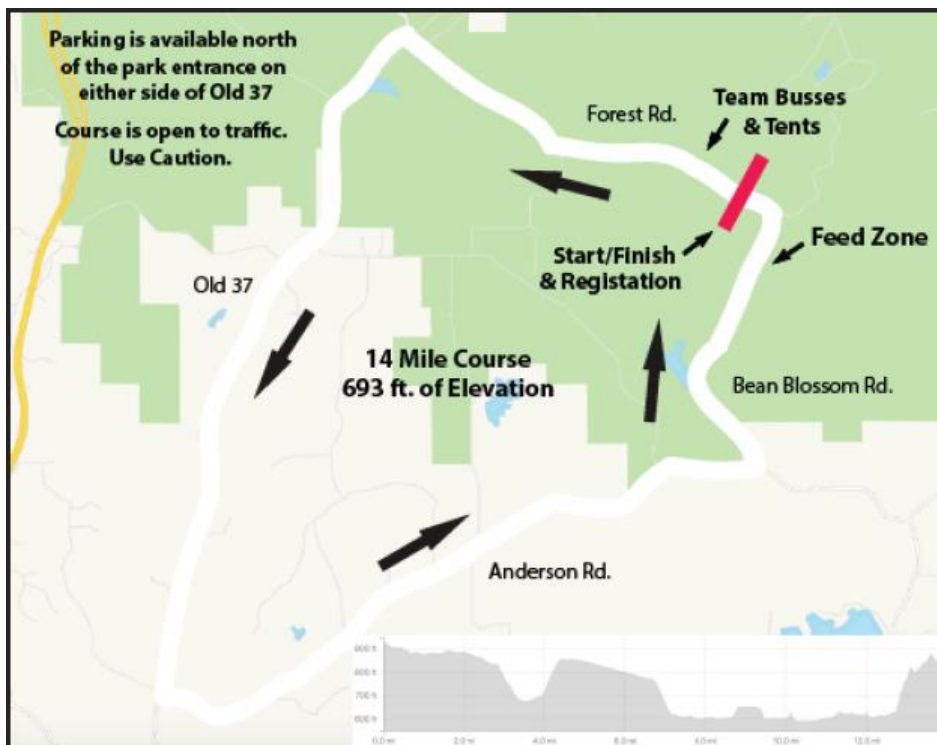

Do not park on the course. See map for parking coordinates.

# criterium Schedule

Men's C (30 Min)	8:30 AM
Men's B (45 Min)	9:45 AM
Men's D (30 Min)	10:45 AM
Women's B/C (30 Min)	11:30 AM
Women's A (45 Min)	12:15 PM
Men's A (60 Min)	1:15 PM



## Criterium

Sunday March 13<sup>th</sup>, 2020

Memorial Stadium



The Criterium will speed counterclockwise through Memorial Stadium's West lots. The **0.8 mile** course features one off camber turn, and a slightly uphill finish.

Parking will be available in the South West lot as indicated in the course preview. Because of a concurrent baseball game, it is important that athletes and spectators *do not* park in the lot directly East of the start finish. We would also like to thank IU Parking Operations for their help in maintaining the course.

### Registration

Registration will open at 7:30AM EST and **will close 30 minutes before each race begins**. You must present a valid 2022 USAC license. Category D men and Category C women may purchase a one-day license for \$10 at registration with cash or check only.

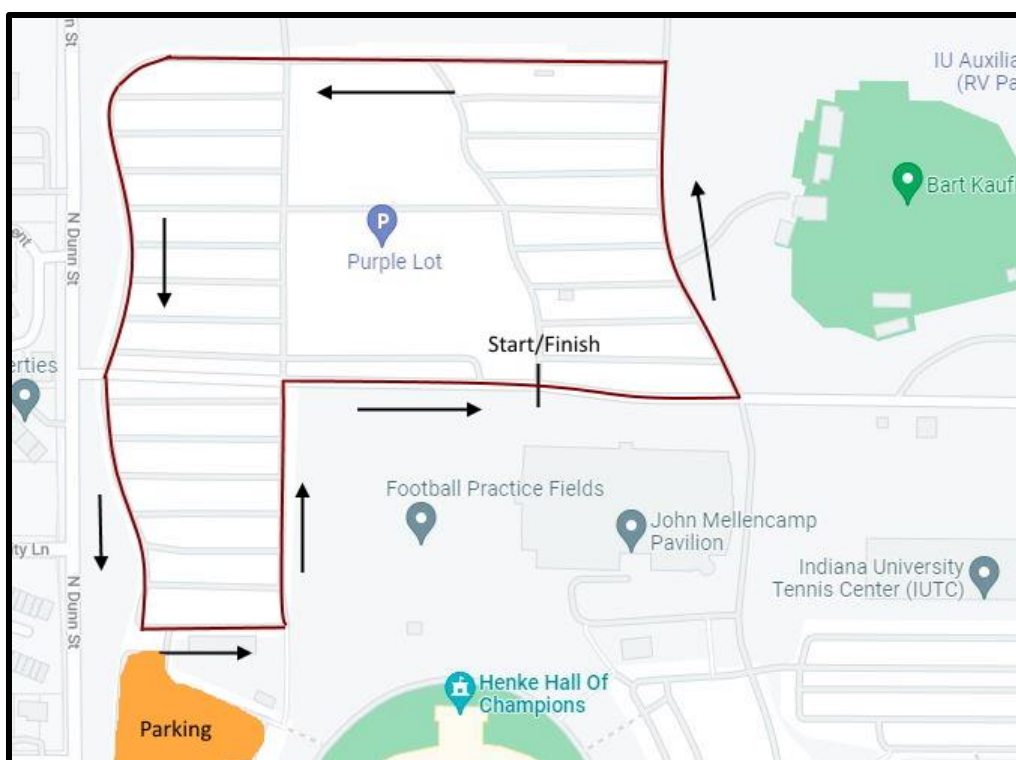

Times and minor route distances are subject to change.